

- NOTES:**
1. REFER TO DRAWING 60280245-SHT-20-0000-0002 FOR GENERAL NOTES.
 2. LIFT DIMENSIONS BASED ON BS EN 81-702:2003. TYPE 2 LIFT AND ARE TO BE CONFIRMED AT DETAILED DESIGN STAGE.
 3. ALL STEPS ARE TO RECEIVE ANTI-SLIP SURFACING AND NOSINGS OF A CONTRASTING COLOUR TO THE STEP.
 4. STARWAY HANDRAILS SHALL BE PAINTED. MATT FINISH. COLOUR TO CONTRAST WITH THEIR BACKGROUND TO INCREASE VISIBILITY.
 5. LASON REQUIRED WITH LIFT MANUFACTURER REGARDING REQUIREMENTS FOR LIFT ENTRANCES, GUIDE AND RAIL FINISHES WITHOUT COMPROMISING STRUCTURAL FINISHES.
 6. JOINTS BETWEEN BRIDGE AND LIFT TO BE CONFIRMED AT DETAILED DESIGN STAGE.

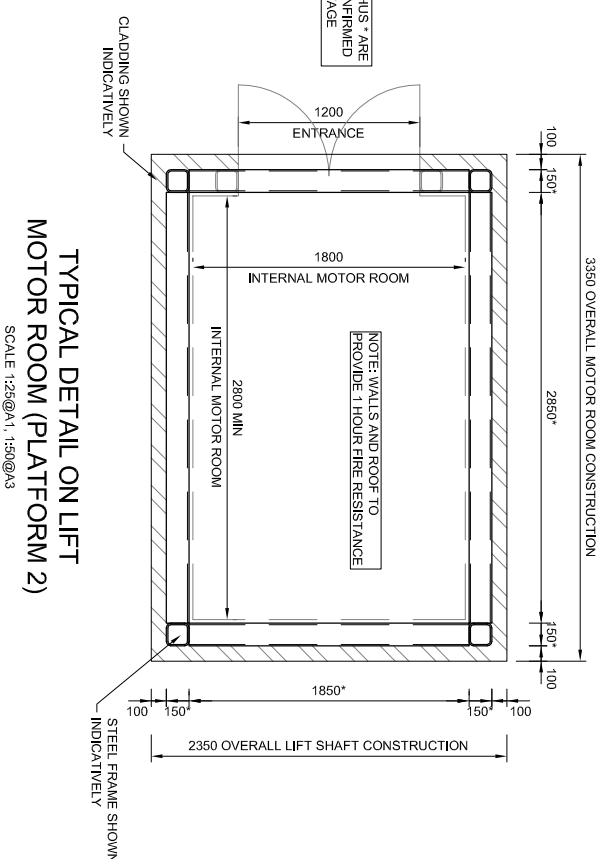
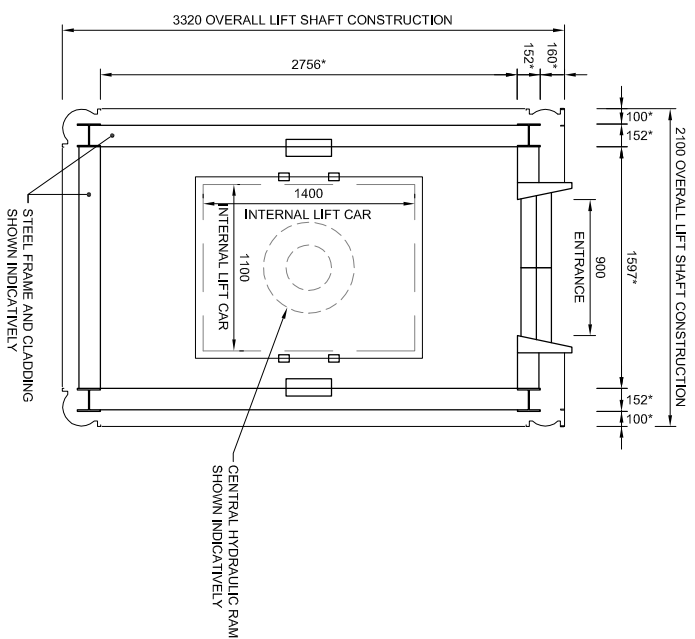
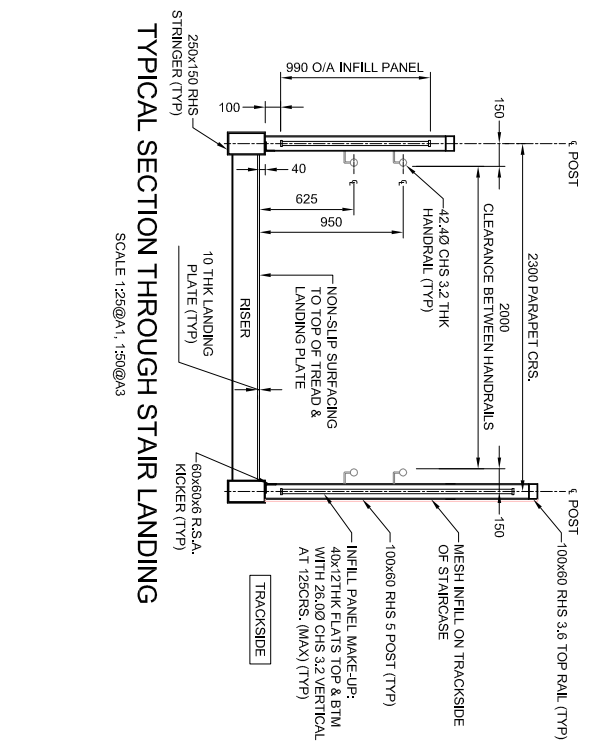

This drawing has been prepared for the use of AECOM's client. It may not be used, modified, reproduced or relied upon by third parties, except as agreed by AECOM or as required by law. AECOM accepts no responsibility, and denies any liability whatsoever, to any party that uses or relies on this drawing without AECOM's express written consent. Do not scale this document. All measurements must be obtained from the stated dimensions.

<p>PROJECT THEALE RAILWAY STATION ACCESS FOR ALL FOOTBRIDGE OUTLINE DESIGN ELR BHL, 41 miles 406 yards</p> <p>CLIENT First Great Western</p>	<p>CONSULTANT AECOM Colmore Plaza Colmore Circus Queensway Birmingham B4 6AT 0121 282 1900 tel 0121 282 1999 fax www.aecom.com</p>	<p>ISSUE/REVISION</p> <table border="1"> <tr> <td>2013-02-15</td> <td>FOR FORM 1 APPROVAL</td> </tr> <tr> <td> </td> <td> </td> </tr> <tr> <td> </td> <td> </td> </tr> <tr> <td> </td> <td> </td> </tr> <tr> <td> </td> <td> </td> </tr> </table> <p>KEY PLAN</p>	2013-02-15	FOR FORM 1 APPROVAL									<p>PROJECT NUMBER 60280245</p> <p>SHEET TITLE PROPOSED GENERAL ARRANGEMENT SHEET 4 OF 4</p> <p>SHEET NUMBER 60280245-SHT-20-0000-S-0005</p>
2013-02-15	FOR FORM 1 APPROVAL												